alphacare AG
Organigramm

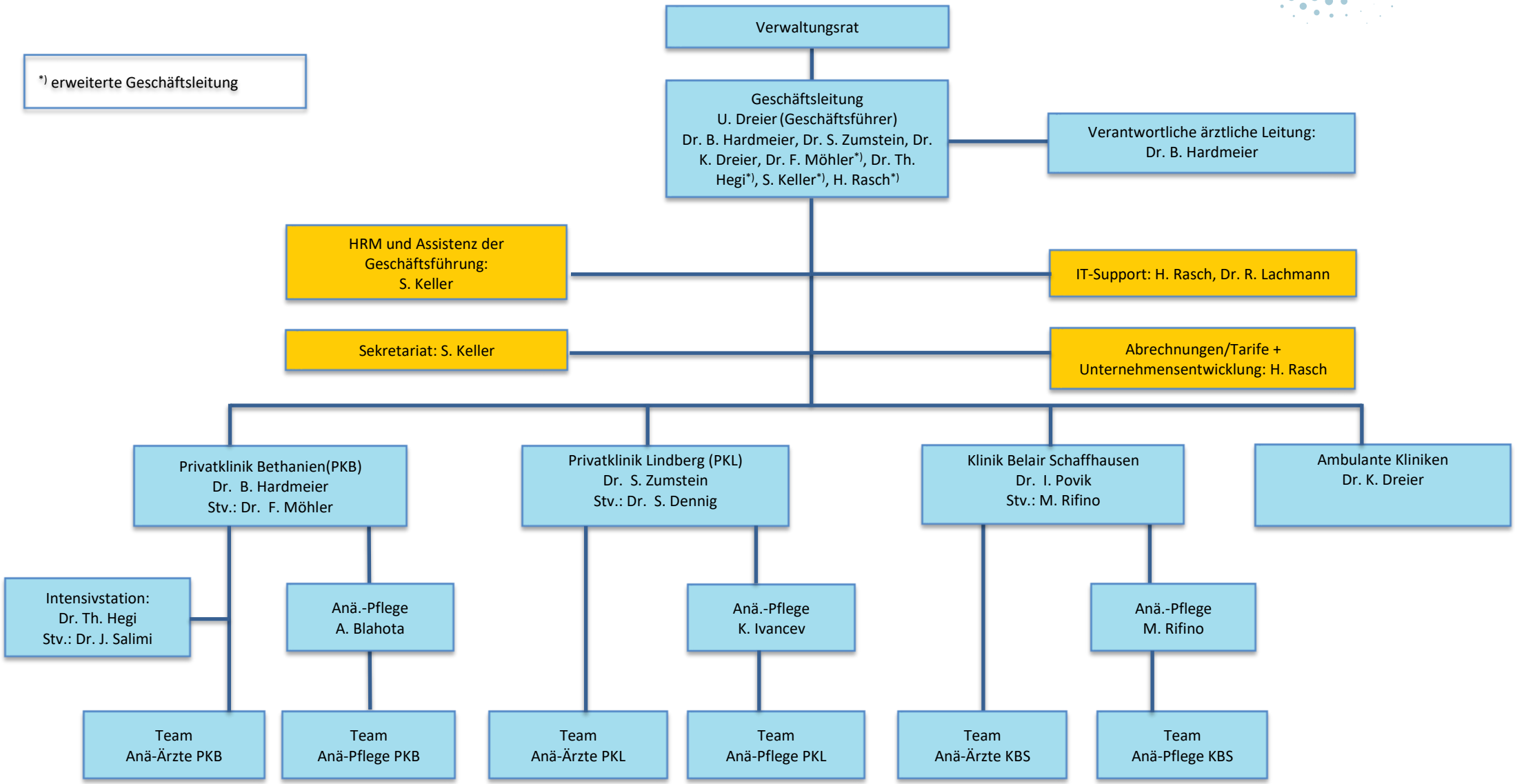

01.03.26